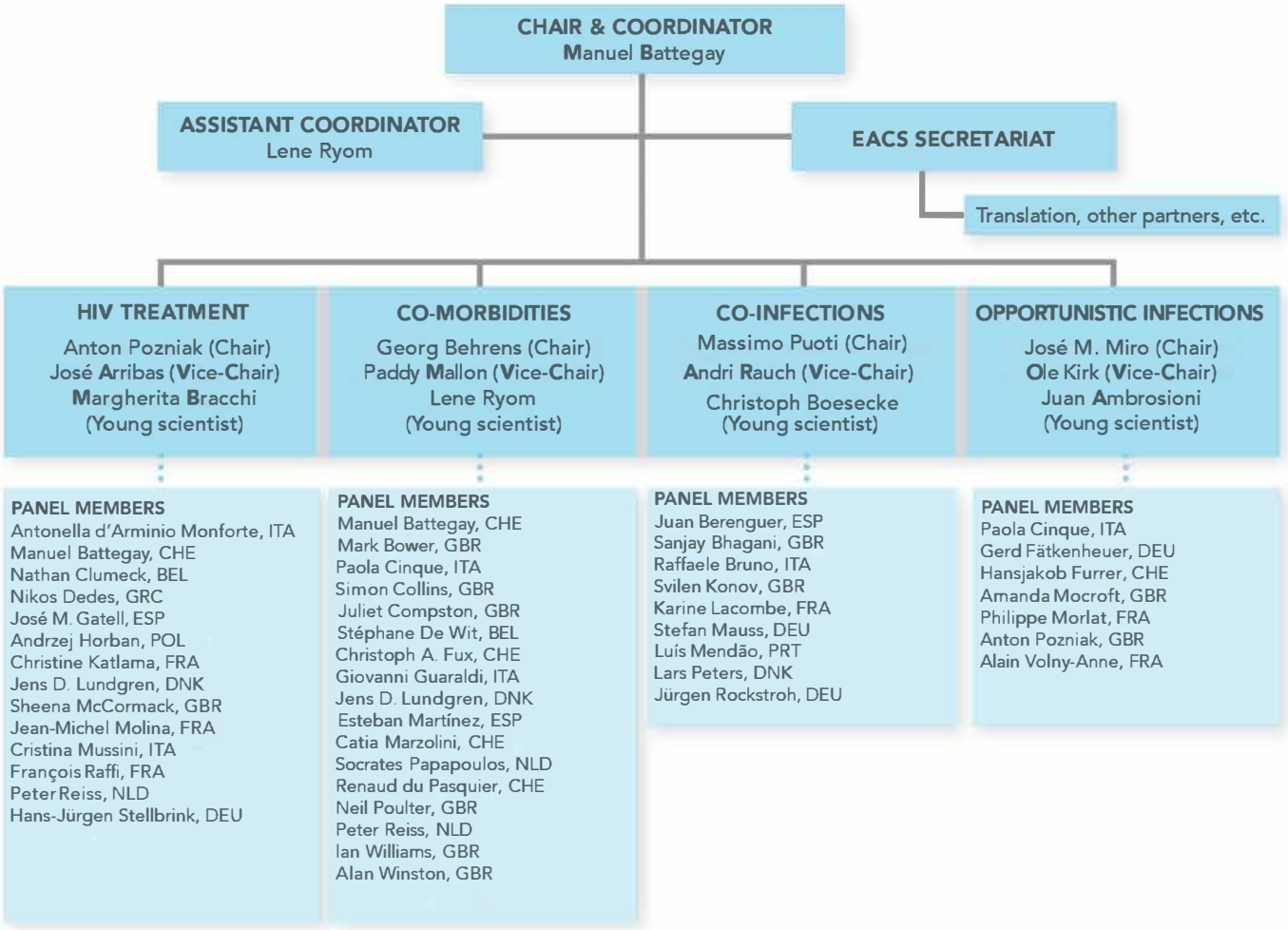WORKING GROUP
GUIDELINES